

# A47 Wansford to Sutton Dualling

**Scheme Number: TR010039**

## **Volume 6**

### **6.2 Environmental Statement Figures**

**Figures 9.1 – 9.2**

APFP Regulation 5(2)(a)

Planning Act 2008

Infrastructure Planning (Applications: Prescribed  
Forms and Procedure) Regulations 2009

July 2021

Infrastructure Planning

Planning Act 2008

**The Infrastructure Planning  
(Applications: Prescribed Forms and  
Procedure) Regulations 2009**

A47 Wansford to Sutton  
Development Consent Order 202[x]

---

**ENVIRONMENTAL STATEMENT FIGURES**  
**Figures 9.1 – 9.2**

---

|   |  |
|---|--|
| <b>Regulation Number:</b>                     | Regulation 5(2)(a)                                       |
| <b>Planning Inspectorate Scheme Reference</b> | TR010039   |
| <b>Application Document Reference</b>         | TR010039/APP/6.2   |
| <b>BIM Document Reference</b>                 | See Schedule   |
| <b>Author:</b>                                | A47 Wansford to Sutton<br>Project Team, Highways England |

|                |             |                          |
|----------------|-------------|--------------------------|
| <b>Version</b> | <b>Date</b> | <b>Status of Version</b> |
| Rev 0          | July 2021   | Application Issue        |

## **SCHEDULE OF FIGURES INCLUDED IN THIS APPLICATION DOCUMENT**

| Figure Title                      | Drawing number                   |
|-----------------------------------|----------------------------------|
| Figure 9.1 - Superficial Deposits | HE551494-GTY-EGN-000-DR-GI-30007 |
| Figure 9.2 - Bedrock geology      | HE551494-GTY-EGN-000-DR-GI-30008 |



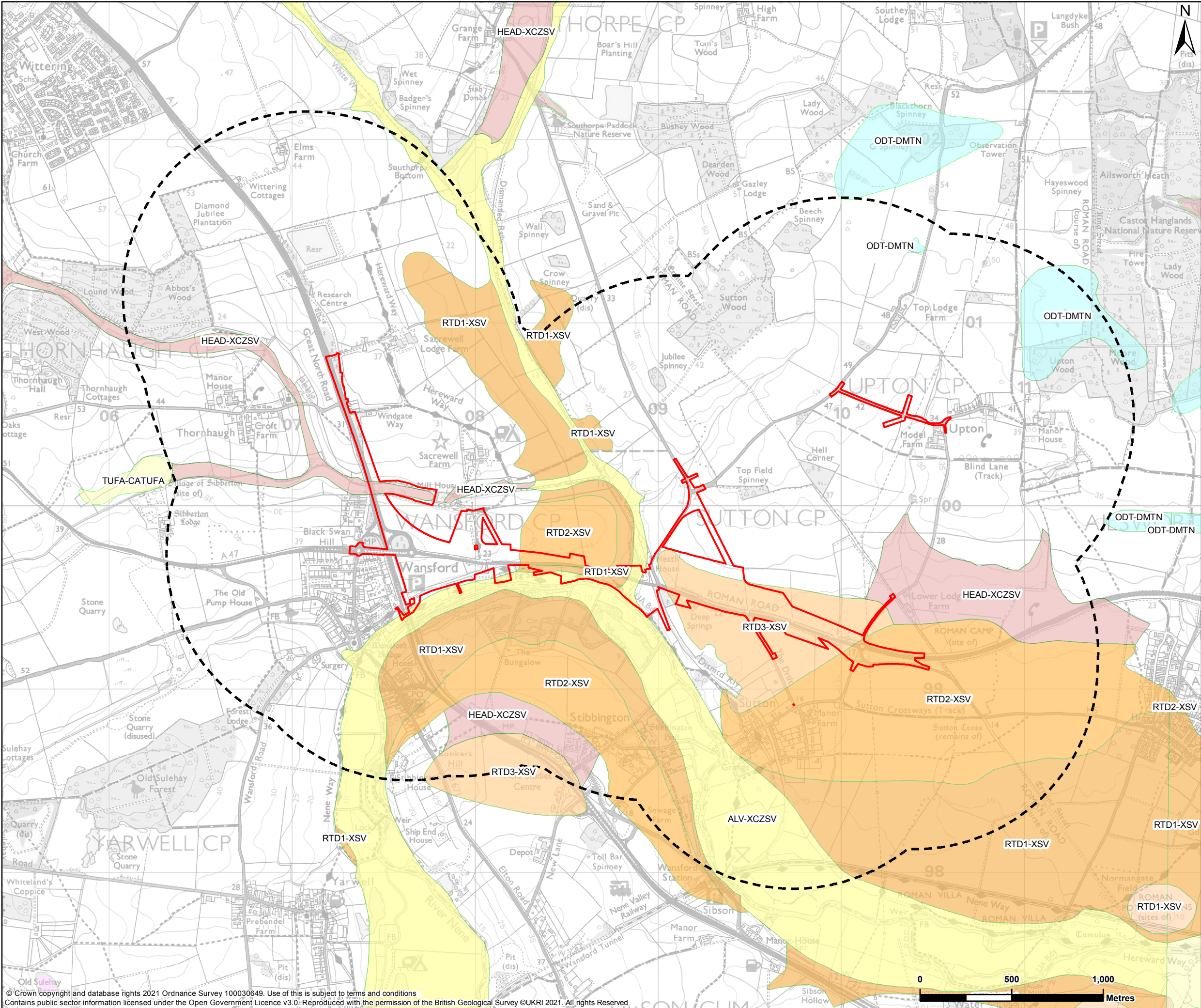

The Proposed Scheme Boundary

Study Area (1 Km Buffer)

Superficial Deposit (BGS 50K)

ALV-XCZSV, Alluvium

HEAD-XCZSV, Head

ODT-DMTN, Oadby Member

RTD1-XSV, River Terrache Deposit, 1

RTD2-XSV, River Terrache Deposit, 2

RTD3-XSV, River Terrache Deposit, , 3

REFERENCE MAP

Contains OS data © Crown Copyright and database right 2021

|     |            |               |     |      |      |
|-----|------------|---------------|-----|------|------|
| P01 | 25/05/2021 | FIRST EDITION | RMT | RMC  | MM   |
| REV | DATE       | REVISION NOTE | ORG | CHKD | APPD |

DESIGNER

CONTRACTOR

CLIENT

PROJECT TITLE

A47 WANSFORD TO SUTTON

PROJECT STAGE

PCF STAGE 3

DRAWING TITLE

ENVIRONMENTAL STATEMENT  
FIGURE 9.1 SUPERFICIAL DEPOSIT  
TR010039/APP/6.2

SUITABILITY

FOR INFORMATION

|            |    |       |          |        |    |
|------------|----|-------|----------|--------|----|
| SHEET SIZE | A3 | SCALE | 1:20,000 | STATUS | S2 |
|------------|----|-------|----------|--------|----|

DRAWING NUMBER

HE551494-GTY-EGN-000-DR-GI-30007

© Crown copyright and database rights 2021 Ordnance Survey 100030649. Use of this is subject to terms and conditions  
Contains public sector information licensed under the Open Government Licence v3.0. Reproduced with the permission of the British Geological Survey ©UKRI 2021. All rights Reserved

This drawing should not be relied on or used in circumstances other than those for which it was originally prepared and for which Sweco UK Ltd was commissioned. Sweco UK Ltd accepts no responsibility for this drawing to any party other than the person by whom it was commissioned. This drawing has been prepared on behalf of Galliford Try by Sweco UK Ltd for the titled project or named part thereof and should not be relied upon or used for any other project without an independent check being carried out as to its suitability and prior written authority of Galliford Try being obtained. Sweco UK Ltd accepts no responsibility or liability for the consequences of this drawing being used for a purpose other than the purposes for which it was commissioned. Any person using or relying on this drawing for such other purpose agrees, and will by such use or reliance be taken to confirm his/her agreement, to indemnify Sweco UK Ltd for all loss or damage resulting therefrom.



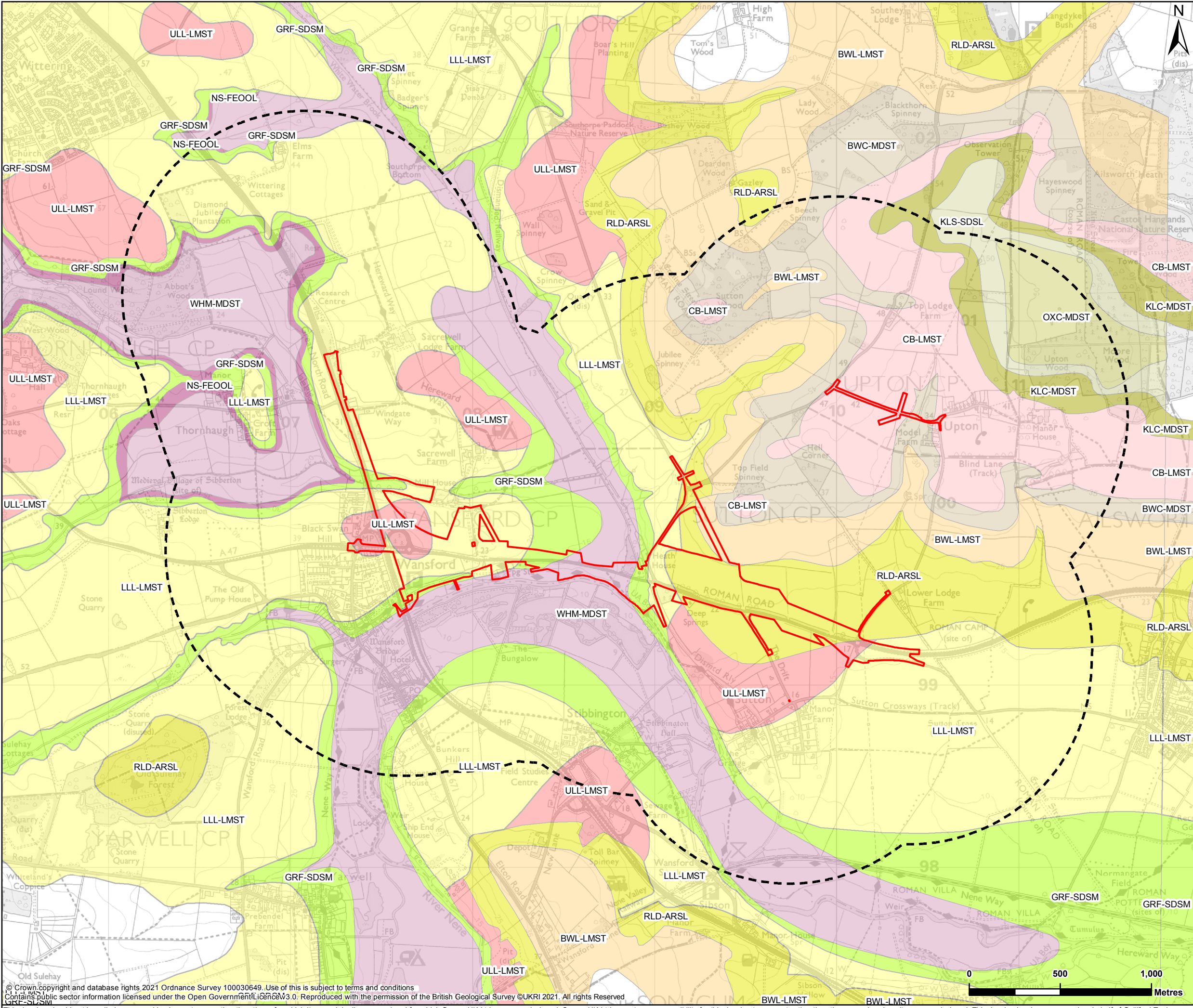

The Proposed Scheme Boundary

Study Area (1 Km Buffer)

Bedrock Geology (BGS 50K)

BWC-MDST, Blisworth Clay Formation

BWL-MDST, Blisworth Limestone Formation

CB-LMST, Cornbrash Formation

GRF-SDSM, Grantham Formation

KLC-MDST, Kellaways Clay Member

KLS-SDSL, Kellaways Sand Member

LLL-LMST, Lower Lincolnshire Limestone Member

NS-FEOL, Northampton Sand Formation

OXC-MDST, Oxford Clay Formation

RLD-ARSL, Rutland Formation

ULL-LMST, Upper Lincolnshire Limestone Member

WHN-MDST, Whitby Mudstone Formation

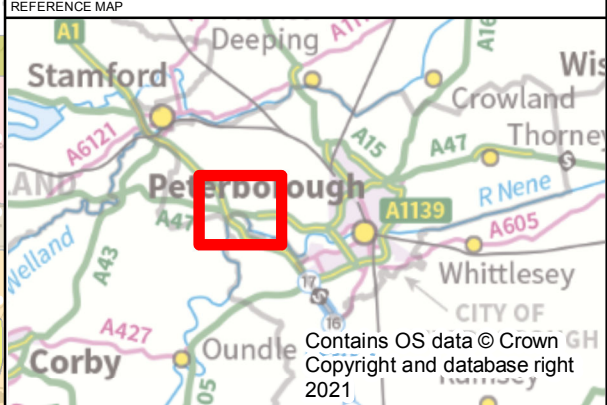

|   |            |               |     |        |       |
|---|------------|---------------|-----|--------|-------|
| P01   | 25/05/2021 | FIRST EDITION | RMT | RMC    | MM    |
| REV   | DATE       | REVISION NOTE | ORG | CHK'D  | APP'D |
| DESIGNER  |            |               |     |        |       |
| SWECO  |            |               |     |        |       |
| CONTRACTOR  |            |               |     |        |       |
|        |            |               |     |        |       |
| CLIENT  |            |               |     |        |       |
|        |            |               |     |        |       |
| PROJECT TITLE   |            |               |     |        |       |
| A47 WANSFORD TO SUTTON  |            |               |     |        |       |
| PROJECT STAGE   |            |               |     |        |       |
| PCF STAGE 3   |            |               |     |        |       |
| DRAWING TITLE   |            |               |     |        |       |
| ENVIRONMENTAL STATEMENT<br>FIGURE 9.2 BEDROCK GEOLOGY<br>TR010039/APP/6.2                   |            |               |     |        |       |
| SUITABILITY   |            |               |     |        |       |
| FOR INFORMATION   |            |               |     |        |       |
| SHEET SIZE  |            | SCALE         |     | STATUS |       |
| A3  |            | 1:20,000      |     | S2     |       |

© Crown copyright and database rights 2021 Ordnance Survey 100030649. Use of this is subject to terms and conditions. Contains public sector information licensed under the Open Government Licence V3.0. Reproduced with the permission of the British Geological Survey ©UKRI 2021. All rights Reserved.

This drawing should not be relied on or used in circumstances other than those for which it was originally prepared and for which Sweco UK Ltd was commissioned. Sweco UK Ltd accepts no responsibility for this drawing to any party other than the person by whom it was commissioned. This drawing has been prepared on behalf of Galliford Try by Sweco UK Ltd for the titled project or named part thereof and should not be relied upon or used for any other project without an independent check being carried out as to its suitability and prior written authority of Galliford Try being obtained. Sweco UK Ltd accepts no responsibility or liability for the consequences of this drawing being used for a purpose other than the purposes for which it was commissioned. Any person using or relying on this drawing for such other purpose agrees, and will by such use or reliance be taken to confirm his/her agreement, to indemnify Sweco UK Ltd for all loss or damage resulting therefrom.